NORTHERN STAGE STAFF

Carol Dunne
Producing Artistic Director

Irene Green
Managing Director

ADMINISTRATION
Emily Cuerdon
Company Manager

Eric Bunge
Special Projects Manager

DEVELOPMENT
Margaret Hunton
Director of Development

Sue Kessler
Development Manager

Isaac Lorton
Development Associate

**EDUCATION & ARTISTIC
OUTREACH**
Eric Love
Director of Education

Amanda Rafuse
Director of Artistic Outreach

Shelby Connolly
Education Assistant

Marissa Mattogno
Boot Camp Apprentice

SALES & MARKETING
Ruby Summers
Dir. of Sales & Marketing

Amanda Sheehan
Marketing Manager

Susan Dicken
Box Office Manager

Hannah Ferguson
Sales & Marketing Associate

Madelyn Odegaard
Sales & Marketing Assistant

Dallyn Brunck
Box Office Assistant

Brooke Wetzel Ciardelli, *Founding Artistic Director*

ARTISTIC ASSOCIATES
Jess Chayes
BOLD Assoc. Artistic Director

Virginia Ogden
BOLD Artistic Fellow

Maggie Burrows
BOLD Resident Director

PRODUCTION
Jess Johnston
Production Manager

Matthew Mills
*Assoc. Production Manager
& Technical Director*

SCENIC
Hector Figueroa
Assistant Technical Director

Audra Giuliano
Carpentry Intern

John Kantack
Facilities & Scenic Carpenter

PAINTS
Melissa Robinson
Scenic Charge & Dir. of TAP

Diane Zimmerman
Scenic Artist

Amanda Bentz
Paints & Props Intern

PROPS
James Roeder
Props Master

Ali Kress
Asst. Props Master

ELECTRICS & SOUND
Kevin Allinder
Master Electrician

Ben Montmagny
Sound Engineer

Clif Rogers
*Asst. Master Electrician &
IT Associate*

Helen Rooker
Lighting & Sound Intern

COSTUMES
Denise Block
Costume Shop Manager

Amber Harrison
*Asst. Costume Shop
Manager*

Lauren Smith
Wardrobe Supervisor

STAGE MANAGEMENT
Brian R. Sekinger
Resident Stage Manager

Ciara Allinder
*Resident Assistant Stage
Manager/1st ASM*

Kyla Mermejo-Varga
*Stage Management
Intern/2nd ASM*

ADDITIONAL ONCE STAFF
Hector Figueroa
Technical Director

Jennifer Collins Hard
Sub. Production Manager

Melissa Ziccardi
Wardrobe Crew

Ben Ferguson
Child Guardian

BOARD OF DIRECTORS

Alfred Blum, *Chair*
David Grant, *Vice Chair*
Elizabeth Stedina, *Treasurer*
Jim Lynch, *Secretary*

Jennifer Argenti
Cyn Barrette
Carolyn Dever
Beatrice Edgar

Jamie Horton
Sven Karlen
Amy Redpath

Terry Samwick
Peter Stern
Matt Swett

THE NORTHERN STAGE PRODUCTION OF

once



Book by **Enda Walsh**

Music & Lyrics by **Glen Hansard & Markéta Irglová**

Based on the Motion Picture Written & Directed by **John Carney**

Directed by **Carol Dunne^{††}**

Music Direction by **Robbie Cowan**

Choreographed by **Kyle Brand**

Scenic Designer

Costume Designer

Lighting Designer

Sound Designer

Alexander Woodward[†]

Allison Crutchfield[†]

Travis McHale[†]

Kevin Heard[†]

Production Stage Manager

AEA Asst. Stage Manager

1st Asst. Stage Manager

Brian R. Sekinger^{*}

Jess Johnston^{*}

Ciara Allinder

2nd Asst. Stage Manager

Dialect Coach

Kyla Mermejo-Varga

Dale Coye

Originally Produced on Broadway by Barbara Broccoli, John N. Hart Jr., Patrick Milling Smith, Frederick Zollo, Brian Carmody, Michael G. Wilson, Orin Wolf, The Shubert Organization, and Robert Cole, Executive Producer in association with New York Theatre Workshop

Once was originally produced Off-Broadway at the New York Theatre Workshop in December 2011

Jim Nicola, Artistic Director, William Russo, Managing Director

Once was originally developed at the American Repertory Theater, Cambridge, Massachusetts, in April 2011

Diane Paulus, Artistic Director, Diane Borger, Producer

Special Thanks to Hanover Strings, Be Music, Weston Playhouse, Dartmouth College, and Highland Center for the Arts.



* Member of Actor's Equity Association, the Union of Professional Actors and Stage Managers in the United States.



† Member of United Scenic Artists. Designers in LORT Theatres are represented by United Scenic Artists, Local USA-829 of the IATSE.



†† The Director is a member of the STAGE DIRECTORS AND CHOREOGRAPHERS SOCIETY, a national theatrical labor union.

The videotaping or other video or audio recording of this production is strictly prohibited.

ONCE is presented through special arrangement with Music Theatre International (MTI). All authorized performance materials are also supplied by MTI. www.MTIShows.com

CAST

Guy Thom Miller*[^]
Girl Lily Talevski*[^]
Eamon Tommy Crawford*[^]
Andrej/Guy U/S Nick Moulton
Reza Rachel Mulcahy
Da Stephen Lee Anderson*
Baruska Dorothy Stanley*
Svec Seth Eliser*
Ivonka Daria Ballou/Paige Falcone
Ex-Girlfriend/Emcee/Girl U/S Katie Fay Francis
Billy Adam Huel Potter*
Bank Manager Eric Love*

[^] Thanks to Ray Barrette for supporting Tommy Crawford's residency.

[^] Thanks to Charlotte Bernini for supporting Thom Miller's residency.

[^] Thanks to Brenda Mainer & Bob Wetzel for supporting Lily Talevski's residency.

Audience members may take photos in the theater after the performance if no actors are present on stage. If you post photos on social media or elsewhere, you must credit the designers (scenic, costume, lighting, projection) listed above. Photos are strictly prohibited during the performance. All video or audio recording of this production is strictly prohibited at all times.



Facebook.com/NorthernStageVT



@NorthernStageVT

MUSICAL NUMBERS

ACT 1

“Leave”	Guy
“Falling Slowly”	Guy & Girl
“North Strand”	Ensemble
“Ej Pada Pada”	Ensemble
“If You Want Me”	Ensemble
“Broken Hearted Hoover Fixer Sucker Guy”	Guy
“Say It To Me Now”	Guy
“Abandoned in Bandon”	Bank Manager
“Gold”	Guy & Ensemble

ACT 2

“Sleeping”	Guy
“When Your Mind’s Made Up”	Guy, Girl, Ensemble
“The Hill”	Girl
“Gold (Reprise)”	Company
“The Moon”	Company
“Falling Slowly (Reprise)”	Guy, Girl, Ensemble

ABOUT THE COMPANY

CIARA ALLINDER (1st Assistant Stage Manager) is the Resident ASM at Northern Stage and sometimes switches to PSM for New Works Now and the YES spring and summer musicals. Regional ASM: *Matilda, Oslo, Noises Off, Disgraced, Disney’s The Little Mermaid, A Doll’s House, Mamma Mia!, Last of the Red Hot Lovers, A Christmas Carol, Macbeth, Living Together, The Hound of the Baskervilles, Our Town* (Northern Stage); *I Hate Hamlet, Sherlock Holmes and the Case of the Jersey Lily* (Dorset Theater Festival); *Peter and the Starcatcher, tokyo fish story* (World Premiere), *The Whipping Man, Charlotte’s Web, Zealot* (World Premiere) (South Coast Repertory).



STEPHEN LEE ANDERSON (Da) is happy to be returning to Northern Stage having appeared in *Macbeth, Richard III, Old Vic, London, and BAM, dir. Sam Mendes; The Iceman Cometh, BAM. Broadway: 11 Productions including Bright Star, Spider-Man, Julius Caesar* (with Denzel Washington), *The Crucible* (with Liam Neeson), *Footloose, The Capeman, The Kentucky Cycle. Off-Broadway: Violet, Floyd Collins* (Playwrights Horizons), Atlantic Theatre Company, Vineyard Theatre, MTC. Regional: The Kennedy Center, The Old Globe, La Jolla Playhouse, Huntington Theatre (IRNE Award Best Supporting Actor, *Bus Stop*), Long Wharf, Denver Center (seven seasons). Film/TV: *The Treatment, Intrusion, Law & Order, Daredevil, Public Morals, Orange is the New Black, Elementary, Madam Secretary.*



DARIA BALLOU (Ivanka) recently appeared in YES Jr.’s *Alice in Wonderland* (Cheshire Cat), Chandler’s *White Christmas*, SoRo School’s *Oliver!* and *Music Man* (Ensemble). A second-grader from South Royalton and oldest of three sisters, Daria enjoys sports, reading, singing, dancing, and playing violin. Fluent in Russian, she spends summers visiting family in Belarus and Germany. Daria thanks her family and friends for their love and support and Eric Love, Carol Dunne, and everyone at Northern Stage for this amazing opportunity!

ABOUT THE COMPANY

KYLE BRAND (Choreographer) is a New York City based actor, director, and choreographer. Regional theatre: *Mary Poppins* (Alabama Shakespeare Festival), *Oliver* (Pioneer Theatre Co.), *Mary Poppins*, *Mamma Mia!*, *The Little Mermaid*, *Matilda The Musical* (Northern Stage), *A Christmas Carol: A Ghost Story of Christmas* (Hartford Stage Co.). Directing credits include *Avenue Q*, *Altar Boyz* (Playhouse on Park), *Guys and Dolls*, *Damn Yankees* (Monomoy Theatre), *Titanic* (The Hartt School). Choreography credits include *Anything Goes*, *Kiss Me, Kate*, *Cabaret* (Monomoy Theatre), *Spamalot*, *Godspell* (New London Barn Playhouse), *Barnum*, *Spring Awakening* (The Hartt School). BFA in Music Theatre from the Hartt School. Proud AEA member.

JOHN CARNEY (Motion Picture Writer & Director) is a Dublin-based writer-director who came to the world's attention following the box office hit and critically acclaimed musical feature film *Once*, which garnered multiple Independent Spirit, Sundance, and Raindance awards. Previously, John was a bassist in the Irish rock band the Frames, where he met Glen Hansard. These musical roots continue to be evident in John's work with his latest production, *Can a Song Save Your Life?* Other projects include *Dogs of Babel* for David Heyman and *Nathan Kahane* starring Steve Carrell and a feature adaptation of M.R. James's *Castling the Runes* for Barbara Broccoli and Michael G. Wilson.

ROBBIE COWAN (Music Director) is happy to return to Northern Stage after music directing and conducting last season's *The Little Mermaid*. National Tours: Susan Stroman's *Bullets Over Broadway*, *Anything Goes* (director Kathleen Marshall), *Elf* (Kennedy Center), *Shrek*, *Damn Yankees*. Off-Broadway: *The Imbibe: A Spirited History of Drinking*, *Day Drinking* (New World Stages). In 5 seasons at the New London Barn Playhouse, he won the NH Theater Award for Best Music Direction as well as the Moss Hart Memorial Award for Professional Excellence twice. Educated at the San Francisco Conservatory of Music and Gonzaga University; born and raised in Anchorage, AK. Twitter and IG: @robbiecowancom www.robbiecowan.com

DALE COYE (Dialect Coach) has been working with stage accents since his grad school days at Princeton, most recently as dialect coach at Dartmouth College and the New London Barn Playhouse. He has a special love for comic opera and has directed Gilbert and Sullivan productions at the Princeton Summer Theatre and Raylynmor Opera Company. His writing includes *Pronouncing Shakespeare's Words*, a series of children's plays for Waldorf Schools, and several translations from the classics of the German theatre. He currently teaches online at Thomas Edison State College and writes a blog as a supplement to his latest book on the Humanities, *Seven Sacraments for Everyone*.



TOMMY CRAWFORD (Eamon) is thrilled to return to Northern Stage, where he recently played Paul McCartney in *Only Yesterday*. Other favorite regional/NYC: *Million Dollar Quartet* (Weston Playhouse), *Seawife* (White Heron; Naked Angels), *Veil'd* (WP Theater), *One Man Two Guvvnors* (Florida Studio Theater), *Heresy* and *These Seven Sicknesses* (The Flea). As composer/songwriter, recent projects include *Seawife* (Drama Desk Nomination Outstanding Music, with The Lobbyists) and *Cry Eden*. Co-founder, bandleader of NY-based folk band/theater collective The Lobbyists. Lifetime Member Artist,

Ensemble Studio Theater. BA Yale University. For original music and current projects, please visit tommycrawford.com

ALLISON CRUTCHFIELD (Costume Designer) Artist and costume designer working in Orlando, FL. MFA in Costume Design from UC, San Diego, BFA in Design and Technical Theatre from University of Connecticut. New York: 59E59 Theaters, Rising Sun Theater Company, The New School for Drama, Fault Line Theatre, the Trinity/ Brow Consortium, Connecticut Repertory Theatre. Regional: Northern Stage, New London Barn Playhouse. Allison is Operations and Production Manager at A to Z Theatrical's Orlando based costume shop. Vice Commissioner of the Costume Lab and Studio for USITT and proud member of IATSE United Scenic Artist Local 829.

CAROL DUNNE (Director) is thrilled to lead Northern Stage for her sixth season as Producing Artistic Director. Dunne was formerly Producing Artistic Director of the New London Barn Playhouse and a company member of the Cleveland Play House. Northern Stage directing

ABOUT THE COMPANY

credits: *Dear Elizabeth, Disgraced, Only Yesterday, Mamma Mia!, Trick or Treat, Our Town, The Mountaintop, Into the Woods, Good People, White Christmas, The Importance of Being Earnest, and Songs for a New World*. Carol is the Director of the BOLD Theater Women's Leadership Circle and recently received the Leadership Upper Valley's Heroes and Leaders: Mentors Award (2016). She lives in Etna with husband Peter Hackett and children Ellie and Jamie.



SETH ELISER (Svec) is excited to join Northern Stage for the chance to help share this heartfelt story again! Nat'l Tour: *The Lightning Thief, The Music Man*. Regional: *Once* (Weston Playhouse/FST), *Pump Boys and Dinettes* (Weston Playhouse), *Buddy Holly Story* (TBTS), *Million Dollar Quartet* (Fireside), *Hairspray* (NCT). Seth can also be found playing in NYC night clubs and cabarets with various artists such as Joe Iconis and Rob Rockicki. Insta: @seth_lsr #VTarts #gold

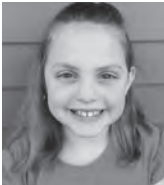

PAIGE FALCONE (Ivonka) is excited to return to Northern Stage after playing Tiny Tim in *A Christmas Carol*. She is eight years old and lives in Plainfield, NH. When not acting, she can be found playing cello with her string ensemble or dancing ballet. Otherwise, she spends a lot of time playing with her lambs, baby chicks, and four older sisters. Paige also plans to busk around the Upper Valley this summer!



KATIE FAY FRANCIS (Ex-Girlfriend/Emcee/Girl U/S) is over the moon to join Northern Stage for her East Coast debut! Previous credits include Catherine (*The Foreigner*) Susan Wilkes (*Big River*), and the Muse (*An Iliad*) at the Utah Shakespeare Festival, Cathy Selden (*Singin' in the Rain*), Edwin Drood (*The Mystery of Edwin Drood*), Mary Jane (*Big River*), Alice (*You Can't Take It With You*) and Elaine (*Arsenic and Old Lace*) with the Lyric Repertory Company. Katie is based in New York City and will play Phoebe in *A Gentleman's Guide...* this June at Wolfbane Theater and also this August at Mason Street

Warehouse. Katie holds a BFA in Acting from Utah State University. www.katiefayfrancis.com.

GLEN HANSARD (Music & Lyrics) is an award-winning musician with a host of real-life songs and lilting vocals that reflect a passion for his diverse influences. Film: *The Commitments* and *Once*. Albums: *Didn't He Ramble, Rhythm and Repose, Strict Joy*, the soundtrack of *Once* (Academy Award for Best Original Song, "Falling Slowly"; Olivier award for Outstanding Musical Contribution), *The Swell Season, The Cost, Burn the Maps, Set List, For the Birds, Dance the Devil, Fitzcarraldo*, and *Another Love Song*. Glen is currently touring the world supporting his latest solo album release *Between Two Shores*.

KEVIN HEARD (Sound Designer) is delighted to be making his Northern Stage debut! Kevin's work as a sound designer has been heard coast-to-coast and internationally. Select credits: Broadway: *All The Way, The Cherry Orchard, The Country House, Sylvia*. Off-Broadway: *The Hello Girls, Midnight at The Never Get, Smokey Joe's Cafe, In & Of Itself, The View Upstairs, The Total Bent, Clinton The Musical, Long Story Short, The Underclassman*. Along with productions at regional theatres across the US, Kevin designed sound for the International Premieres of *Fun Home, Kinky Boots*, and *Matilda The Musical* in Manila, Philippines. Kevin works as the Associate Producer for BenDeLaCreme Presents. HeardAudio.com

MARKÉTA IRGLOVÁ (Music & Lyrics) is an Academy Award-winning musician and actor born in the Czech Republic. Film: *Once* and *Milluji tě Modře*. Albums: *Muna, Anar, The Swell Season*, the soundtrack of *Once* (Academy Award for Best Original Song, "Falling Slowly," Olivier award for Outstanding Musical Contribution), *Strict Joy*. Markéta is currently writing songs for her third solo album alongside various other musical projects for stage and screen.

JESS JOHNSTON (AEA Assistant Stage Manager) is the Northern Stage Production Manager and a proud member of the Leadership Team. She received her BA in Theatre from the University of Mary Washington in 2006. Stage management work includes 16 world premieres, 5 years as PSM for the Brits Off Broadway festival at 59E59 Theaters, and 7 summers at Weston Playhouse

ABOUT THE COMPANY

and Dorset Theatre Festival in Vermont. Jess has event-managed the National Magazine Awards, Annual Blossom Ball and Product of the Year Awards and spent 5 years as Associate General Manager for Japan Day, an annual cultural festival in Central Park.



ERIC LOVE (Bank Manager) is in his fourth season as Northern Stage's Director of Education. At NS, Love has directed numerous youth productions as well as this season's Roald Dahl's *Matilda The Musical*. NS acting credits: *Buyer & Cellar* (Alex More), *A Christmas Carol* (Ghost of Christmas Future), *Our Town* (Professor Willard). Broadway: 4 Broadway Cares' *Gypsy* of the Year and Easter Bonnet Competitions (representing *Once*, New Amsterdam and Minskoff Theaters); Off-Broadway: *Peter and the Starcatcher* (Peter Pan & Black Stache U/S, New York Theatre Workshop); Regional: one-man show *Fully Committed* (40 Characters), *Midsummer* (Puck), *Godspell* (Jesus). Huge thanks to Carol Dunne and the dream team at Northern Stage!

TRAVIS MCHALE (Lighting Designer) Northern Stage: *Buyer & Cellar*, *Mamma Mia!*, *The Little Mermaid*, *Mary Poppins*, *The Mountaintop*. Regional: world premiere of Terrance McNally's *Mothers & Sons* (Bucks County Playhouse), Alabama Shakespeare Festival, Cape Playhouse, Capital Repertory, Colorado Festival of World Theatre, Guild Hall, Orlando Repertory, Weston Playhouse, Westport Country Playhouse. Off-Broadway: premieres of *H2O* and *The Awake* (59E59), Abingdon, Barrow Group, 3LD, Primary Stages, Theatre Row. Broadway: associate designer *Sunset Boulevard*, *Something Rotten!*, *War Paint*, *Les Liaisons Dangereuses*, and others. Other: International Tours of Chita Rivera's *My Broadway* and BenDeLaCreme's *Inferno-a-Go-Go*, Carnegie Hall, 7 seasons NY Fashion Week (IMCD Lighting). Member: USA829 travismchale.com

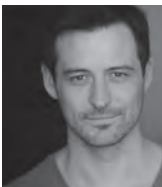

THOM MILLER (Guy) is thrilled to be back for his ninth production at Northern Stage! Favorite regional credits: *Company* (Writer's Theatre), *Reasons to be Pretty* (Studio Theatre), *The Last Five Years* (Denver Center), *Hair* (Prince Music Theater), *A Midsummer Night's Dream*, *Love's Labour's Lost*, and *Richard II* (Illinois Shakespeare Festival), *My Fair Lady* (Arkansas Shakespeare Theater), *Macbeth* and *Cymbeline* (Texas Shakespeare Festival), *Picasso at the Lapin Agile*, *The Music Man*, and *A Legendary Romance* (New London Barn Playhouse). Off-Broadway: *Camp Wanatashi* (La Mama), *Mental: The Musical* (Cherry Lane). Love and thanks to Carol, Marty, Fet, his parents, and his amazingly patient and supportive wife, Kate.



NICK MOULTON (Andrej/Guy U/S) This NH-native is making his Northern Stage debut! Honored to be telling this beautiful story amongst this collective of storytellers. Credits: *Peter Pan* 360 Tour (Peter u.s.), *Ghost: The Musical* (Sam Wheat), *The Buddy Holly Story* (Jerry Allison), *American Idiot* (Johnny), *Rock of Ages* (Joey Primo/Drew u.s.) and more. Huge thanks to the team here for bringing me back to New England, my family and friends, especially HK, ABC, MM for their love and keeping me going.



RACHEL MULCAHY (Reza) is beyond thrilled to be making her Northern stage debut in a show that is so very dear to her heart. Currently residing in NYC, she originally hails from Syracuse, NY. Previous credits include *Once* at Ivoryton Playhouse and The Engeman Theater, *Shakespeare in Love* at Pennsylvania Shakespeare Festival, *Ring of Fire* at Timberlake Playhouse, and the National Tour of *A Charlie Brown Christmas*. She would like to thank this fabulous cast and creative team as well as her family, ATB, Travis, and Zag. www.rachelmulcahy.com Good Soup!



ADAM HUEL POTTER (Billy) is thrilled to make his Northern Stage debut. A Kentuckian turned New Yorker, he hopes to someday build a cottage in Vermont. Broadway: *Misery*; National Tour: *Once*; Regional: *Once* – Weston Playhouse – VT, Saint Michael's Playhouse – VT, Theatre Squared – AR; New York City: *Open Road*, *Fireflies*, *Uncle Remus – His Life and Times*, *Murder, Broadway's Rising Stars*, *Twelfth Night*, *The Best Little Whorehouse in Texas*; Film: *Trauma Center*, *Ten Minutes Gone*, *Glass*, *Motherless Brooklyn*.

ABOUT THE COMPANY

Alumnus of Circle in the Square Theatre School. Represented by SW Artists. Proud member of Actor's Equity and SAG-AFTRA. Long Trail through hiker! adamhuelpotter.com @adamhuelpotter

BRIAN R. SEKINGER (Production Stage Manager) Regional: *Venus Rising*, *Matilda*, *Dear Elizabeth*, *Oslo*, *Noises Off*, *Disgraced*, *Disney's The Little Mermaid*, *A Christmas Carol* (Northern Stage), *Disney's Newsies*, *Little Women*, *On Golden Pond*, *West Side Story*, *Godspell*, *How to Succeed*, *Crazy For You* (New London Barn Playhouse), *Mary Stuart*, *Othello* (Folger Shakespeare), *Stoop Stories* (Studio Theatre), August Wilson's *20th Century* (Kennedy Center). NYC: *Cleopatra: The New Pop Experience* (Theater for the New City), *Daddy Long Legs* (Davenport Theatricals), *Claudio Quest* (NYMF), *Zombies on Broadway* (RKO Stage), *Sheila's Day* (Lincoln Center Education), *Jasper in Deadland* (Prospect Theater). MFA: Carnegie Mellon University. briansekinger.com



DOROTHY STANLEY (Baruska) is ecstatic to return to Northern Stage! Her fifth production, *Once* follows *Good People*, *Into the Woods*, *Mary Poppins*, and *A Christmas Carol*. Familiar to Upper Valley audiences, she most recently appeared in *Outside Mullingar* (Shaker Bridge Theatre), *My Fair Lady* (Lebanon Opera House), and *A Little Night Music* (New London Barn Playhouse). "Dottie" began her theatrical career at the Weston Playhouse, followed by 17 Broadway shows, over 100 regional productions, and Nat'l Tours: *Show Boat*, *Cabaret*, *Kiss of the Spider Woman*, and *Billy Elliot*. After 40 years in Manhattan, she relishes living in Mount Holly, VT with hubby and Havanese dog.



LILY TALEVSKI (Girl) is stoked to make her Northern Stage debut! Regional credits include *Tania* in *Carner & Gregor's Toast* (Bloomington Playwrights Project), *Ali* in *Mamma Mia!* (Mason Street Warehouse) and *#7 in The Wolves* (TheatreSquared). Film credits include *Debbie* in *The Pickle Recipe* (Michael Manasser dir.) and *Flavia* in *Ovid and the Art of Love* (Esme Von Hoffman dir.) Hailing from Southeast Michigan, she holds a BFA in Musical Theatre from Oakland University. Many thanks go out to Sean & Rikky from The Hybrid Agency, Vlad, Suzi, and of course, mom.

KYLA MERMEJO-VARGA (2nd Assistant Stage Manager) BA in theater from Dartmouth College, 2017. At Dartmouth Kyla was a props designer, spotlight operator, scene shop assistant, and stage manager. Favorite Dartmouth SM credits: *Chicago*, *Cotton Patch Gospel*, and *The Baltimore Waltz*. She also worked at the New London Barn Playhouse for two summers, first as their children's series Stage Manager and then as their Stage Management Intern. Favorite Barn credits: *Newsies* (ASM), *Sylvia* (ASM), *The 61st Annual Strawhat Revue*, and *The Wizard of Oz*. Northern Stage assistant stage management credits include *Oslo*, *Dear Elizabeth*, *Venus Rising*, *Buyer & Cellar*.

ENDA WALSH (Book Writer) is an acclaimed playwright, screenwriter and director. His recent work includes the play *Arlington* and the opera *The Second Violinist* which both premiered at the Galway International Arts Festival in 2016 and 2017 respectively. He also worked on the new musical *Lazarus* with David Bowie, which opened at New York Theatre Workshop in December 2015. His work has been translated into many languages and has been performed internationally since 1996. In 2014 he received an Honorary Doctorate from Galway University. Enda is currently adapting and directing Max Porter's *Grief is the Thing with Feathers* for Complicite.

ALEXANDER WOODWARD (Scenic Designer) is thrilled to return to Northern Stage, previously: *A Doll's House*, *This Verse Business*. Off-Broadway: *Must*, world premiere Goldstein. Additional credits: *Tell Me I'm Not Crazy*, *The Sound Inside*, *Two Trains Running*, *The Moors*, *Ugly Lies the Bone*, *Lucy Thurber's Orpheus...*, *East Coast Curriculum*, *Pride and Prejudice*, *Baskerville*, *Lady Day at Emerson's Bar and Grill*, *Sunset Baby*, *The Children*, *Don Juan*, *Othello*, *Ruby Place Nest on the Ground*. Assistant/associate credits: Tony-nominated designs for *Bullets Over Broadway*, *A Gentleman's Guide to Love and Murder*, *The Assembled Parties*, *Anastasia*, *Present Laughter*. Alexander teaches scenic design at University of Connecticut. MFA Yale, USA 829. www.alexanderwoodward.com

DINING & LODGING PARTNERS

Please support our Dining & Lodging Partners, who generously support the art you see on stage.

DINING PARTNERS

Elixir Restaurant White River Junction 802-281-7009 elixirrestaurant.com	Jake's Market & Deli Throughout VT & NH 603-443-9900 jakesmarket.com	Jake's Quechee Market Quechee, VT 802-291-9900 jakesquecheemarket.com	Jasper Murdock's Alehouse Norwich, VT 802-649-1143 norwichinn.com/dining
Ramunto's Brick & Brew Hanover, NH 603-643-9500 ramuntospizza.com	Three Tomatoes Trattoria Lebanon, NH 603-448-1711 threetomatoestrattoria.com	Thyme White River Junction 802-295-3312 thymevermont.com	Trail Break Taps & Tacos White River Junction 802-281-3208 trailbreakwrj.com

LODGING PARTNERS

Comfort Inn White River Junction 802-295-3051 choicehotels.com	Enfield Shaker Museum Enfield, NH 603-632-4346 shakermuseum.org	Hampton Inn White River Junction 802-296-2800 hamptoninn3.hilton.com	
Holiday Inn Express & Suites White River Junction 802-299-2700 ihg.com	The Lyme Inn Lyme, NH 603-795-4824 thelymeinn.com	The Norwich Inn Norwich, VT 802-649-1143 norwichinn.com	Quechee Inn at Marshland Farm Quechee, VT 802-295-3133 quecheeinn.com

FREE COMMUNITY EVENTS

Once Post-Show Conversations

Saturday, April 20 and Sunday, April 28

Join us for a conversation with the cast following evening performances.

The Brief Wondrous Life of Oscar Wao

Monday, April 22, 7:30 PM

Performed by Kelvin Grullon. Adapted and Directed by Literature-to-Life Co-Creator Elise Thoron

Based on the novel *The Brief Wondrous Life of Oscar Wao* ©2008 by Junot Diaz

Reserve your seats through the Northern Stage Box Office.

The Brief Wondrous Life of Oscar Wao (by Junot Diaz) is a one-man play based on the Pulitzer Prize-winning novel of the same name by Junot Diaz. The play chronicles the life of Oscar de León, an overweight Dominican boy growing up in Paterson, New Jersey, who is obsessed with science fiction and fantasy novels, falling in love, and the curse that has plagued his family for generations. A post-show conversation follows the production.

INSIDER EVENTS

EnCore Reception

Sunday, April 28, 4 – 5 PM

We invite our Education families to gather for beverages and hors d'oeuvres to celebrate Education & Artistic Outreach at Northern Stage.

Once Cocktails with the Company

Saturday, May 18

Join us for a toast with the company following the evening performance.

Insider Events are for Director's Circle and Producer's Club members, unless otherwise noted. These donors and business partners make our long-term vitality and ability to impact the community possible. We offer many benefits designed to give Director's Circle and Producer's Club members access to the artists, leaders, and craft of Northern Stage. Visit northernstage.org/support-us/ or call (802) 296-7000 ext. 117 to learn more.

All events take place at the Barrette Center for the Arts.

LEARN ABOUT YOUR THEATER: FUN FACTS ABOUT THE MAIN STAGE

Northern Stage is your regional non-profit LORT-D professional theater company with a mission to change lives, one story at a time. We offer six productions as part of our main stage season featuring talented artists from the Upper Valley and across the country, many with Broadway, Regional, and National Tour credits. We offer a uniquely broad range of programming for a theater of our size, from world premieres to classics, comedies to dramas, musicals to straight plays. Read on to learn some fun facts about our main stage productions from this season.

Oslo/Dear Elizabeth:

70% of designers at LORT Theaters are male, except in Costumes where 70% of designers are female.* Our productions of *Oslo* and *Dear Elizabeth* bucked that trend; we hired a female Scenic Designer (almost 80% of Scenic Designers in LORT Theaters are male) and a male Costume Designer. In our 2018-19 Season, Northern Stage had a nearly 50/50 split between female and male designers. As part of the BOLD Theater Women's Leadership Circle and our commitment to equity, Northern Stage strives to be an industry leader in hiring practices.



Carol Dunne and Thom Miller. Photo by Mark Washburn.



Cast of *Matilda The Musical*. Photo by Kata Sasvari.

Matilda The Musical:

While our musicals may feature a lot of actors on stage each night (*Matilda The Musical* had 26), the number of people working behind-the-scenes is much higher. *Matilda* had 39 people on the creative team and crew (18 of whom were backstage or in the stage manager's booth for every performance), not to mention the

additional 32 members of our administrative and production staff, who were not at every performance but marketed the show, sold tickets, built the sets, contracted the artists, sewed the costumes, and so much more.

*LORT statistics from Porsche McGovern, using information from 2009-2014 seasons at 61 LORT Theaters

Venus Rising:

Do you know how a scenic design becomes a reality on stage? Scenic Designers create the design of a production, from the paint color on the walls to the



Scenic Design by Reid Thompson. Photo by Kata Sasvari.

furniture and set dressing you see on stage. Then a team of people come together to bring that design to life. The Technical Director creates scale drawings and oversees the building of major set pieces. The Scenic Charge Artist is responsible for painting the set (like our incredible *Birth of Venus* portal). The Props Master is responsible for furniture and finding or building hand props (for example, the over 1500 books on the set of *Venus Rising*). All the departments work together to create the spectacular visual presentation of a show, and the design to production timeline is over 8 months per show.



Eric Love. Photo by Kata Sasvari.

Buyer & Cellar:

A one-man show may seem simple, but for the actor performing every night, it can be an exhausting experience that begins months in advance. Our Director of Education Eric Love performed in *Buyer & Cellar* 8 times a week and described the preparation as “astronomical.” Throughout January and February, he spent 2 hours a day doing text analysis, memorizing lines, and researching Barbra Streisand’s 5-decade career. Eric also worked out daily and maintained a strict diet to build stamina; his discipline is an amazing lesson in theater professionalism.

Once:

Northern Stage not only relies on our community for support, but also as a collaborative partner. For our production of *Once*, every department worked with other theaters, businesses, and members of the community. Our sound department borrowed instruments from Hanover Strings. Our props department perused Dartmouth’s extensive prop stock. Over 350 volunteer ushers will greet our patrons as they enter the theater. Local musicians will perform in our lobby before performances, highlighting the incredible talent in our region. Northern Stage is grateful for our Upper Valley community and the incredible resources around us!

To learn more about your theater, visit northernstage.org.

FAMILY OF SUPPORTERS

THANK YOU for being a part of the Northern Stage family. If you have yet to donate this season, please consider a tax-deductible donation to your theater through one of our giving opportunities. The following donor recognition list includes gifts and pledges to Northern Stage received March 23, 2018 - March 22, 2019.

DIRECTOR'S CIRCLE & PRODUCER'S CLUB

Members of our Director's Circle and business partners of our Producer's Club give a minimum of \$500 in support of our current season's operations and programming. These generous donors ensure the high quality of our productions and provide the fuel necessary to run a not-for-profit organization. Benefits include Insider Events, ticketing privileges, marketing exposure, and more.

ANNUAL FUND

Donations of \$499 or less support our current season's operations and programs.

DIRECTOR'S CIRCLE

\$10,000+

The Barrette Family Fund
The Jack & Dorothy Byrne Foundation
Andrea & Tom Ciardelli:
Emily Landecker Foundation
Barbara & Dick Couch
Janet Miller Haines & Richard Haines
Alicia & Philip Hammarskjold
Linda & Rick Roesch
Mark & Paula Schleicher
Matt & Tanya Swett

\$5,000 - \$9,999

Brooke & Jim Adler
Al & Karen Blum
Anne Collins
Susan Dunne in honor of Carol Dunne
Bea & Tony Edgar
Barbara & Ivor Freeman
Alan Horton
Gail Kellogg
Ellen & Jim Lynch
John & Teresa Lyons
Janie & Ty Nutt
Jay & Susan Pierson
Gail & John Wasson
Coralea & John Wennberg

\$3,000 - \$4,999

Jennifer & Paul Argenti
Jay & Jeanne Benet
Michael & Barbara Gerling
Romer & Deming Holleran:
Doris Fund of the NH Charitable Foundation
Brucie Hubbell
Laurie & Sven Karlen
Joan Kinne
Amy & Henry Nachman
Judy & Thomas Oxman

Kathy & Wells Smith
Harry & Suzanne Tether
Huntley & Lynne Whitacre

\$1,500 - \$2,999

Bea & Heywood Alexander
Connie Anderson & Orson St. John
Sandie Anderson & Reeve Williams
Mike Backman & Steve Swayne
Barbara Barry & Michael Pacht
Christine & Donald Bartlett
Elizabeth Bengtson
Jack & Scilla Benson
Michael & Ellen Bettmann
Peter & Ruth Bleyler
Dave Bollinger
Susan Brown
Matt Bucy
Joan Burchenal
Kristina Burgard in memory of Ron Lieberman
Jeffrey Bendis & Barbara Butler
Lisa Cashdan & Peter Stein
Deborah & Keith Chrisman
Frederick & Sophia Crawford
Wynne DeMille
Carolyn Dever & Paul Young
Doug & Sara Dicken
Harry & Jo Dorman
Mary B. Doyle
William Dunn & Thomas Reidy
Susan & William Edwards
Christine & Dale Eickelman
Stephen Ensign
Jim Feuille & Nancy Murray in honor of Claire Feuille
Bill & Terese Flaherty
Jeanne & Peter Floecker

Maggie & John Ford
Catherine B. Foss
Amy & Matthew Frost
Gail Gentes & Phil Hanlon
Charles Giersch & Mary Victor Giersch
Maynard & Suzanne Goldman
Ann Gormley & Richard Wallace
David & Nancy Grant
Lou Hance
Fran & Josie Hanlon
Joanna & John Hawkins
James & Nancy Horton
Penny & Stuart Johnson
Gary & Sandra Johnson
Aaron & Deborah Kaplan
Karla & Richard Karash
Bob & Jean Keene
Al & Joanne Keiller
Joyce & Paul Killebrew
Debbie & Roger Klene
William & Mary Ann Lewis
Kathy Little
Daniel S. Longnecker
Bud & Terri Lynch
Linda Mackay
Brenda Mainer & Bob Wetzel
Elizabeth Maislen & William Schults
Bill & Donna Matson
Martha McDaniel & Stephen K. Plume
Peter J. & Jane Kitchel
McLaughlin
Carolyn & Peter Mertz
Michael Miller & Jeannie Baer
David & Peggy Mitchell
Miles & Patrice Mushlin
George & Mary Niles
Karen & Kevin O'Leary
David & Mary Otto

Margaret Parsons & James Wilson
Janet & Thomas Paul
Sylvia & William Paxton
Abbie & Don Penfield
Bob & Norah Peterson
Ed & Pam Piper
Patricia Polk
Patricia & Herbert Prem
Amy Redpath
John Reese
Stephen & Martha Richardson
Carolyn Watson & Stanley Rinehart III
Mary Ripley
Barbara & David Roby
Diane & Sabino Romano
Paul & Priscilla Rothe
Peter Saccio
Andrew & Terry Samwick
John & Karen Sanders
Jill & John Schiffman
Kathy Rines & Ben Schore
Jo Shute & Allan Wieman in honor of Lindsay McAlister
Jean & Mike Smith
Elizabeth & Matt Stedina in memory of William and Dorothy Sklarz
Kimberly & Peter Stern
Posie Taylor
Cathy & Peter Volanakis
Timothy & Susan Wagg
Philip & Vicki Webber
Carolyn & Stephen Whitman
Bill & Linda Williams
Jenny & Stan Williams

\$500 - \$1,499

George & Susanne Abetti
Perry Allison & Michael Schunk
Virginia Allison

- Gert & Jan Assmus
 Lola Baldwin
 James & Jane Barrett
 Charlotte Belser
 James & Judith Bernat
 Charlotte Bernini
 Jim & Leeli Bonney
 Peter & Jennifer Brock
 Blair Brooks &
 Nancy Philips
 Colby Brown &
 Ronald Dupuis
 Eric & Gayle Bunge
 Debbie & Peter Carter
 Chelsea Green Publishing
 Co.
 Melanie & John Clarke in
 honor of Irene Green
 Graham Clark &
 Suzanne Schon
 Richard Cofrancesco &
 Diane Kemble
 Jean & Jim Connolly
 Ann & Ed Craxton
 Crowell Family Foundation
 Chris & Janice Cundey
 Terrance Darcey &
 Banisa Saint Damian
 Marian Dean Bullock:
 Dean Bullock Family Fund
 Deecie & Jock Denison
 Bryant & Marilyn Denk
 Patricia Dickens &
 Robert Leaton
 Lynn Dolan & Bob Nabinger
 Jean-Paul & Lorin Durand
 Joshua & Lorraine Durst
 Brian & Susan Edwards
 Harriet & Rick Fingeroth
 Heidi Fishman &
 David Smith
 Ann Flood & Harold Swartz
 James & Susan Ford
 Bob & Laura Beth Foster
 Don Foster in memory of
 Susan Foster
 Linda & Steve Fowler
 Conrad & Lea Frey
 Roger Friend
 Carolyn & Milton Frye
 John & Pamela Gerstmayr
 Fred & Irene Green
 Paul Gross & Peggy Sadler
 Margaret & Marshall Guill
 Bob & Honey Hager
 Debby Hall & Mike Woods
 Deborah H. Hall
 Jan Hall
 Ann & Roger Hanlon
 Laurie Harding &
 Peter Mason
 Jacques & Renee Harlow
- Bill & Tina Helm
 Hermit Hill Farm Family
 Fund
 Ted Herz
 Betty Heston
 Kimberley & Simon Hillier
 David & Deb Hoffer
 Brian & Jennifer Hotz
 Diane & Stephen Huban
 Fred Hunt & Mary MacVey
 Margaret Hunton
 Steve & Susan Immelt
 Margaret Jackson
 Debra & John Jayne
 Bruce & Marsha Johnson
 Win & Rita Johnson
 Emily & Gerard Jones
 Barbara H. Jones
 Ann & Dick Justice
 Debbie & Paul Kinson
 Joy Kosta
 Emily & Jeff Kuvin
 Ann & Dave Kynor
 Jennifer & John Langhus
 Carola Lea
 Cornelia & Dick Leach
 David Lemal
 Love Family in memory of
 Ann Funaro
 Ann Lynch in honor of
 Bebhinn Knudsen
 Fred & Sue Mackler
 Chris & Susan Malone
 Ralph & Sally Manuel
 Lu & Peter Martin
 Craig & Ebba McArt
 Dianne & Thomas
 McFarland
 Christine McKenna
 Linda & Roger McWilliams
 Elaine & Robert Menthe
 Charlotte Metcalf
 Ron Miller & Jackie Fischer
 Ashley & Peter Milliken
 Dennis & Linda Mitchell
 Ken & Nan Munsey in
 honor of Edna Pierce
 William A. Nelson &
 Paula Schnurr
 David & Joan Nierenberg
 Robert & Anita Norman
 Bill & Linda Ogden
 Barbara Palmer &
 Dennis Stern
 Jane Palmer
 Anne Peyton
 Pletcher Family in honor of
 Thomas Stewart Pletcher
 Daniel & HERRIKA Poor
 Amanda Rafuse
 Heidi Reynolds
 John & Martha Robb
- Kari Rosenkranz
 Elizabeth Russell
 Brinna & Frank Sands
 Molly Potter Scheu
 Dan & Kiki Schneider
 Bruce & Sarah Schwaegler
 Gary & Lynn Schwartz
 Bruce & Meg Seely
 Anne Segal
 Susan & Clayton Simmers
 Dudley & Julie Smith
 Gary Smith
 Madlyn R. Smith
 Carol & Hal Sox
 Bria & Elaina St. John
 Cindy & Jon Stableford
 John & Lynne Stahler
 Sandra & Thomas Stark
 Bill Stetson in honor of
 Jane Watson Stetson
 Bayne & Jeanie Stevenson
 Patricia Stewart
 Marilyn & Skip Sturman
 Becky Stygles
 Peggy & Steve Theroux
 Sarah & Marc Tischler
 Linda & Steven Tofel
 Dorothy & Joseph Tofel
 Jane Van Bremen
 Gene & Susan Venable
 Stephen & Victoria Ward
 Charles & Leah Wheelan
 Peregrine Whittlesey
 Fadia & Ted Williamson
 Sybil Williamson's Family in
 memory of Sybil
 Williamson
 Doug & Joanne Wise
 Betsy & Jim Wooster
 James & Susan DeBevoise
 Wright
 James Young
 Susan Zuccotti
- ANNUAL FUND**
 Anonymous in honor of
 Anne Donaghey who
 supports the theater
 Richard Abel &
 Roberta Berner
 Lynn Adams & Simon Carr
 Sarah Adams
 Ping-Ann Addo &
 Christopher Fung
 Jessica & Josh Adler in
 honor of Jim Adler
 Donna Ainsworth & Joe
 Summers in honor of
 Ruby Summers
 Beyhan Aksel
 Denise Alexander
 Alexander & Peter
 Anderegg
- David Allen
 Rachel Allison
 Erin & Jonathan Ames
 Sandie Anderson &
 Reeve Williams
 Albert & Evelyn Ellis
 Anderson
 Marcia Armstrong
 Peter Hoyle Armstrong
 Jason & Melissa Avery
 Judy Bacon
 Anne Baird &
 Stephen Campbell
 Ray & Yuliya Ballou
 David & Fay Barden
 Jane Barlow
 Patricia & Robert Barr
 Judeen C. Barwood
 Elaine Beal
 Stowe Beam
 Elizabeth Beasley
 Patricia & Ralph Beasley
 Tom Beck
 Ronald & Marilyn Bedell
 Michelle Belk
 Jessica & John Bell
 Elizabeth Bengtson
 Cinny & Steve Bensen
 Iris Berezin
 John Bergeron
 Brian Bevacqua
 Carole & David Bibeau
 Susan Bigl
 Alan & Mary Blackmer
 Ed Blanchard &
 Nancy Putnam
 Marilyn Blight
 Gunnar Blix &
 Michele Vander Heyden
 Peter Blodgett &
 Ruth Mayer
 Ruth & Richard Blodgett
 Al & Karen Blum in memory
 of Richard Coleman
 Haines
 Barnes Boffey
 Glen Bogdanovich
 Lynn & Charles Bohi
 Lucie & Richard Bourdon
 Nancy & Richard Bower
 Nancy Brackett
 Georgia & Jim Brackett
 James & Mary Ann Bradley
 Ann & David Bradley
 Chuck Bradway &
 Bea Robinson
 Daniel Brand
 Cecelia Brelsford
 Don & Carlotta Brelsford
 Cuerdon
 Donna Brennan-Gallant
 Trudi Brock

thank you!

Fran Brokaw
David Brooks &
Merideth Jackson
Michael & Sue Brown in
honor of Al & Karen Blum
Mary & Scott Brown
Kristin Brown &
Stuart Close
Jean E. Brown
Henry & Patricia Brown
Andrea & Reed Brozen
Barbara & John Bruno
Ellen & Tom Brydges
Alan Budney &
Catherine Stanger
Sarah & William Bugg
Eric & Gayle Bunge in
memory of Richard
Haines
Helena & Spencer Burdge
Dianne & Mark Burdge
Michele Burgess
Jean Burling
Susan Byam
Alan & Barb Callaway
Jennifer Campbell
Mora Cantlin
Laurence Carbonetti
Jeanne & Laurence
Carbonetti
Shelia Cardamone
Katie Carithers
Mitzi Carleton
Bill & Nancy Carter
Jack Carter
Sarah Carter
Peter & Debbie Carter
John Chapin
Byron Chavarria
Lisa Christie &
Chris Trimble
Kathy & Peter Christie
Ann Churchill
Ann & Dave Cioffi
Gordon Clapp &
Elisabeth Gordon
Martha Clark
Alison Clarkson &
Oliver Goodenough
Alison Coady
Lindsay Coe
Jeffrey Cohen &
Renee Vebell
Danielle Cohen &
Stephen Pidgeon
Susan N. Cohen
Betty & Richard Colt
Jane Conklin
Annmarie Constantinides
Nicole Conte &
Matthew Stevens

Brian Cook &
Anne McGowan
Stephen Angell &
Krista Cook
Barbara & Gerald Cooper
Lisa & Richard Correa
Mary & Robert Costella
Jeremy & Megan
Coylewright
Carolyn & Joseph Cravero
John Crossley & Sandra
Williams-Crossley
Tom Crouse & Kay Enokido
Deborah Crowell
Judy & Thomas Csatari
Megan Culp
Jebb Curelop
Rebecca Dabora &
Joseph Helble
Victoria Davis
Lorin Day
Gordon & Shirley Defoe
Sara & Warren Demont
Karen & Molly Dennis
Gwen DesCognets
Kathy & Mark Detzer
Closey & Whit Dickey
Fund of the NH Charitable
Foundation
Lynn Dolan & Bob Nabinger
Patricia Donahue
Rachel Donegan
Nancy & Thomas Donnelly
James & Martha Donoghue
Gary & Karen Douville
Brian & Marianne Doyle
Cynthia & Steven Driscoll
Susan Dunning
Jean-Paul & Lorin Durand
Nancy & Richard Dutton
Eastman Community
Association
Alice & Ron Eberhardt
Bea & Tony Edgar
Libby Edson
Betsy & Ted Eismeier
Kathy Elfstrom
Robert Ellis &
Hermine Wallach
David Ellis &
Ann Greenawalt
Abe Engel
Dorothy England
Paul & Sue Etkind
Stephanie Everett
Anna Fadden
Ben & Hannah Ferguson
Sabra & Spencer Field
Heather Findlay
Katharine Fischer
Clayton Fisher

Heidi Fishman &
David Smith
Bill & Terese Flaherty
Florence Fogelin
Virginia & Robert Foose
Elfie Forbes &
Ruth Sylvester
Becky & Charlie Forbes
Debra Ford
Mona M. Foster
Dennis Fox in honor of
Shannon Fox
Dan Fraser
Dennis Furlong
Grace Gallaway
Gordon Gammon
Gina Gherardi
Barbara Gibbs
Karen Gilliatt
Andrea & Ed Gillis
Greg Gilman
Betty & Roger Gilmore
Ben & Sarah Gilson
Martha Gish
Diedre & Kevin Gish
Bill & Donna Gleeson
Don & Susan Goodwin
Debra & Donald Goodwin
Carolyn Gordon &
David Webb
Dan & Michelle Gottlieb
Harvey & Marge Gray
Clark & Happy Griffiths
Holly Groschner
Beth & Bob Gross
Susan Haedrich
Carole Haehnel
Cynthia E. Hall
Peg Hall
Bobbie Hambley
Bill & Cristina Hammond
Jane & Steve Handley
Bob Hansen
Laurie Harding &
Peter Mason
Elizabeth M. Harley
Beth & Cliff Harper
Carol Harris
Neal Harris & Ann Carroll
Harris
Amber Harrison
Michael Hassenberg
Vicki Hathorn
Emily & Rick Hausman
Janine Hawkes
Tim Brennan &
Elizabeth Hayslett
Michael Heaney &
Lucia Jackson
James & Nancy Heffernan
Erik Heitz
George & Jill Helmer

Ann & Pete Henderson
David & Linda Hennessey
Jean Henry
Oliver Hermanson
Jason Hill
Judith Hills
Donald & Mary-Lou Hinman
Harland & Heather
Hoisington
Judith & Robert Holmes
Madison Holzworth
Ted Horton
Heidi Hoskin
Christine & Thomas J. Hoyt
Capt. Joan M. Huber USN
(Ret)
Cindy & John Hughes
Jay & Linda Hull
Stan Hunton in honor of
Margaret Hunton
Andra Huston in honor of
my daughter, Maddie
Peter Isquith & Kelly Welsh
Marie & Robert Jaarsma
Dean Jarvis
Jamie Jarvis
Lars & Marita Johanson
Margo Johnson
Win & Rita Johnson
Bryan & Cynthia Jones
Steve Jordan
Jim & Rachel Jordan
Kathryn Jorgensen
Carolyn & Jay Judson
Anne & Bob Kantack
Karla & Richard Karash
Sven & Laurie Karlen
Janet Blair Kaye
Karen Kayen
Debbi Kelin Smith in honor
of Daniel A. Kelin II
Kevin & Punam Keller
Sharry Keller
Elise & Mark Kendall
Harry Kendrick
Jeff & Tricia Kent
Brenda & Ernest Kessler
Bob & Susan Kessler
Jack, Lia & Charlie Kessler
Kings King
Sue Kirincich &
Chuck Wooster
Barb & Bob Kline
Frankie Knibb &
Sidney Wolf
Marga Koburger
Patricia Glowka &
Donald Kollisch
Alan Konn
Pamela Jenkins &
David Kotz
Barbara Krintitz

thank you!

Jill & Leo Kron
Jeanne Kuskowski
Anne & Phil Langsdorf
Chad Larabee
John Largent
Phillip Latvis
Bill & Bonnie Lawlor
Evan T. Leary
Amy Leavitt
Jane Lemasurier
Michael Holdowsky &
Marcy Levine-Holdowsky
David & Meredith Liben
Sandra Licks
Mary R. Lincoln
Alexis & Nancy Liston
Cara & Steve Liu
Robert & Susan Lloyd
Brett & Elizabeth Long
Patricia Long
Daniel A. & Donna W.
Longnecker
Eric Love
Joanna & Theo Love in
honor of Eric Love
Lisa Lovett
Kathy & Peter Bloch
Gordan & Nancy Luce
Anthony Luckino &
Walter Newman
Betsy & Lee Lynd
Mort & Susan Lynn
Peter & Maryann Magoun
Allen F Malcolm &
Jacqueline Doucette
Malcolm
Brian & Kathy Manfre
Andrea Marquay
Kenneth Mason &
Marilyn Roberts
Mary Lou Massucco
Frank & Mary Ann Mastro
John Mathews
Suzanne Mathews
Gretchen May &
Richard Mills
Marie Mcandrew-Taylor &
Thomas Taylor
Nina & Scott Mccampbell
Carmen McCampbell
Betsy McClain &
Chris Kennedy
French & Robert
McConnaughey
Phebe & Tim Mccosker
Katharine Mccrillis
Kristine & Pat McDevitt
Ashley McEwan
Dan & Kristin Mcgee
Harriot & Thomas McGraw
O. Ross Mcintyre &
Helen Whyte
Meg McLean
Quinby, Lucy & Bob
Mclellan
Becky & Charlie McMeekin
Erin McNeely &
Kevin Schwartz
Jaciento Mendoza
Carmen Menendez &
Steve Ott
Suzanne & David Mercado
Cybele Merrick
Cordelia Merritt
Robert Meyers, Phyllis
Areta-Meyers & Three
Tomatoes
William Mierse
Mindy Miles
Kenneth & Linda Miller
Linda Miller
Corb Moister, Jr.
Elvin Kaplan & Lee Monro
Maggie & Bill Montgomery
Brenda Moore
Charles F. Morgan, CPA
Meredith Morgan
Steve Moro & Family
Betty A. Morrison
Jeff Hansen & Janni
Moselsky-Hansen
Leah & Tim Mosenthal
Amalia Myers
Amy & Henry Nachman
Sai Narsingam
Gene Nelson
Carol & Charles Nettleship
Amy & Scott Neuman
Catharine Newick
Andrea & Sean Nolon
Heather Wiley Nowlan
Cappy & Mark Nunlist
Curt & Sherri Oberg
Megan O'Dell
Herbert Ogden
Dan & Julia O'Hara
Peggy O'Neil in honor of
Cyn Barrette
Jean & Lisa O'Neil
Rose O'Neill-Suspitsyna
Rosamond Orford
Angela Orlando
Robin B. Osborne
Betsy & Colin Osborne
Nancy Osgood
Evan & Lee Oxenham
Anne Page
Hank & Polly Parker
Barbara Parry
Barbara & Henry Payson
Ken & Norma Pelton
Katharine Pershouse
Louise Parsons Pietsch
Catherine & J. Marc Pipas
Timmie Poh
Robert & Sandra Pomeroy
Gillian Pond
Steve & Becky Powell
Chris Pressey-Murray
Jean & Jeff Proehl
William Provost
Blake & Marilyn Putney
Carla Quillia
Betsy Quice
Bob Raisellis
Jennifer Rataj
Brittany & Elizabeth
Rathburn
Martha Reed
Dave & Sarah Reeves
Richard Reeves
Crista Renza
Ken Koval & Mary Reynolds
in honor of Eric Love
Heidi Reynolds in memory
of Richard Haines
Charlene Reynolds
Bud & Diane Rice
Laura Rice &
Michael Wagner
David Kelman &
Martha Rich
Andrew Richman
Diane & Les Riman
Chris & Leslie Rimmer
Lenita & Ray Robbins
April Roberts
Marianne Roberts
Shirley Robinson
Daniel & Ellen Rockmore
Tom Ford &
Michael Rodgers
Ellis & Ginny Rolett
Lisa Romano
Harriet & Ken Rosen
Carolyn Ross
Diane Roston
Lia & Richard Rothstein
Barry Rotman
Sam & Steve Rounds
Peter Rousmaniere
Daryl & Patricia Royce
Alan Rozycki
Peter & Priscilla Runstadler
Amie Ruth
Ryan Sackrider in honor of
Sue Kessler
Ann & George Sadowsky
Jan & Paul Sahler
Eric Sailer
Nancy & Sandy Salmela
Marilyn Samwick
Andrew & Terry Samwick
Charlotte J. Sanborn
Elizabeth Sanderson
Emily Sands
Joyce A Saturley
Ellen Schauff
C.W. Schellenger
Molly Potter Scheu
Sue Schiller
Eric Schlutz &
Carol Steingress
Lois Schoenberg
Mindy Schorr
Barry & Kathie Schuster
Brenda Schwab
Joanne & Robert Scobie
Deirdre Segerson
Rita Severinghaus
Eileen Shaevel
Cheryl Shepard
Patricia C. Sherman FAIA
Bill & Judi Shipman
Megan & Nathan Shively
David Shockcor
Clay & Kitty Simpson
Carolyn & Martin Singer
John Charles Smith
Madlyn R. Smith
Anstiss & Peter Smithers
John & Liz Snell in honor of
Eric Love
Renee Snow
Susan Spademan
Jason & Rebecca
Spaulding
Laura Spelke in honor of
Eric Love
Cameron & Gus Speth
Michelle Spiliotes
Stephen Silver &
Deborah Springhorn
Bob & June Stacey
Bella Stachowski
Mitchell Stagnone
Todd Steadman
Kathie & Thomas Stedina
Muriel & Robert Steinberg
Janette Stender
Charles Barlowe &
Amy Stephens
Eleanor Stephenson
Kimberly & Peter Stern
Margie Stern
Jane & Joseph Stevens
Greg & Patsy Steverson
Kata Sasvari & Tuck
Stocking on behalf of
Tuck's Rock Dojo
Richard & Susie Stockwell
Nancy Stone
Margaret Stone
Andrew Supplee
Danny Dover &
Mary Swartz
Shiela & Steven Swett
Jim & Sandy Symonds

Rebecca Talcott
 David & Sue Taylor
 Toni Appgar &
 Warren Thayer
 Alexandra Thrán
 Robin Tindall
 Dorothy & Joseph Tofel
 Cherrie Torrey
 Carol & Howard
 Trachtenberg
 Marian Ulrich
 Susan Weber Valiante
 Tara Vercellone
 Nichole Vielleux
 Mark Violette
 Judy Music & John Vogel
 Claire & Thomas Vogel
 Lesia Vorachak
 Katrina Wagner
 Candelin Wahl
 Pat Waite
 Diane & Mark Walker
 Mary Jane Wallace
 Anne Walsh
 Sandra Walton
 Mascoma Eyecare
 Renny & Susan Warren
 Courtney Warrington
 Lou Waryncia
 Karen & Murray Washburn
 Janie Webster
 Beverly Weeks
 Roger & Sandy Wells in
 memory of Richard
 Haines
 Kimmy Wennik
 Dr. Martha Weston
 Michael & Jeri Wheatley
 Katie Wheeler
 Jeffrey Wheeler
 Jim Wick
 Gary & Mary Wieland
 Dean Wilcox
 Linda & William Wilkinson
 Carol Williams
 Bob & Joan Williamson
 Helen Wilmarth
 Joan & Tom Wilson
 Carole & David Wood in
 memory of Richard
 Haines
 Duncan & Sara Wood
 Austin & Suzanne Wood
 Jeanne Woodward-Poor
 Carl & Susan Wulfestieg
 John & Susan Yacavone
 David Yang
 Eugene Yeates
 Sarah & William Young
 Thomas Zabek
 Bill & Ruth Zimmerman
 Patrick Ziselberger

PRODUCER'S CLUB

*(*denotes businesses that
 match employee gifts)*
 AB Gile, Inc.
 Alice Peck Day Memorial
 Hospital
 Amy Redpath
 Bar Harbor Bank & Trust
 Caldwell Law
 Casella Waste Systems,
 Inc.
 Chippers, Inc.
 Coldwell Banker Lifestyles
 Downs Rachlin Martin
 Four Season Sotheby's
 GE Foundation*
 IBM*
 Johnson & Johnson*
 King Arthur Flour Company
 LaValley Building Supply
 Mascoma Bank*
 Norwich Inn
 Pompanoosuc Mills
 RC Brayshaw
 River Valley Club
 Sabil & Sons
 Schiffman, Dattilio & Co.
 Stave Puzzles
 Stebbins Bradley, PA
 The Village at White River
 Junction
 Upper Valley Aquatic
 Center
 Vermont Public Radio
 (Media Partner)
 Wells Fargo Advisors
 White Mountains
 Insurance*

**DINING & LODGING
 PARTNERS**

Comfort Inn
 Elixir Restaurant
 Enfield Shaker Museum
 Hampton Inn WRJ
 Holiday Inn Express &
 Suites
 Jake's Market & Deli
 Jake's Quechee Market
 Norwich Inn
 Quechee Inn at Marshland
 Farm
 Ramunto's Brick & Brew
 Pizzeria
 The Lyme Inn
 Three Tomatoes Trattoria
 Thyme
 Trail Break Taps + Tacos

PC FAN PACK

People's United Bank
 Tyler, Simms & St. Sauveur,
 P.C.

FOUNDATIONS

AmazonSmile Foundation
 Couch Family Foundation
 Donor Advised Funds
 of the New Hampshire
 Charitable Foundation
 Donor Advised Funds of
 the Vermont Community
 Foundation
 The Mary W. Harriman
 Foundation
 Hypertherm
 Owners' Philanthropic
 Endeavors (HOPE)
 Foundation
 Jack & Dorothy
 Byrne Foundation
 Joyful Living Fund of
 the Vermont Community
 Foundation
 Perkins Foundation
 Pussycat Foundation
 Sabra M. Hamilton
 Foundation
 The Shubert Foundation
 Vermont Arts Council

**BEA ALEXANDER
 SCHOLARSHIP FUND**

Heywood Alexander
 Fay Burger
 Deborah Crowell
 Katharine Fisher
 Peggy Sullivan

BESPOKE GIVING

The funds that make up our Bespoke Giving Opportunities are tailor-made for our donors' deeply held passions and interests. Thank you to our Bespoke Donors (March 23, 2018 – March 22, 2019).

EDUCATION FUND

\$100,000+

The Pussycat Foundation for BridgeUP: Theater in the Schools, Boot Camp

\$25,000 - \$99,999

The Mary W. Harriman Foundation as recommended by Bethany & James Ames

Bonnie & Clint Swift for BridgeUP: Theater in the Schools

Dartmouth Center for the Advancement of Learning for the Dartmouth Experiential Learning Term

Dartmouth College Department of Theater for the Dartmouth Experiential Learning Term

\$10,000 - \$24,999

The Pussycat Foundation for Student Matinee Series and School Scholarships

The HOPE Foundation for Student Ticketing

\$5,000 - \$9,999

Sabra M. Hamilton Foundation

\$500 - \$4,999

Aycock Baker Charitable Fund for YES Scholarships

Lynn Dolan & Bob Nabinger for Boot Camp

Joyful Living Fund of the Vermont Community Foundation

Janet Blair Kaye

Huntley & Lynne Whitacre

Doug & Joanne Wise Family Fund of the NH Charitable Foundation

UP TO \$499

Al & Karen Blum in honor of Jon Gilbert Fox

Marian Dean Bullock & Dean Bullock Family Fund for BridgeUP: Theater in the Schools

Bea & Tony Edgar

Anna Fadden

David Grudem

Cathy & Jim Johnson in honor of

Eric Love

Kris Pavek

Anne Pittman

Jonathan Rafuse

Richard & Tracy Zuckerman

OPPORTUNITIES & CHALLENGES FUND

\$10,000 - \$24,999

Leslie & Robert Ketner, Producer *Trick or Treat* Off-Broadway

\$5,000 - \$9,999

Barrette Family Fund, Associate Producer *Trick or Treat* Off-Broadway

Mike & Barbara Gerling, Associate Producer *Trick or Treat* Off-Broadway

Neukom Institute at Dartmouth College for *Choices People Make* in New Works Now 2019

Huntley & Lynne Whitacre, Associate Producer *Trick or Treat* Off-Broadway

\$500 - \$4,999

Jenn & Paul Argenti, Supporter *Trick or Treat* Off-Broadway

Audrey Cherin on behalf of Rob Fieldsteel

Lou Hance in honor of Ned Coffin

Penny & Stuart Johnson

Laurie & Sven Karlen, Supporter *Trick or Treat* Off-Broadway

David Singer & Toni Vendetti for *Venus Rising* Productions in Print Vermont Amber Organic Toffee, Supporter *Trick or Treat* Off-Broadway

ARTIST FUND

\$100,000+

The Pussycat Foundation/BOLD Theater Women's Leadership Circle for the artists of Northern Stage,

including the positions of Producing Artistic Director, BOLD Associate Artistic Director, BOLD Artistic Fellow, and BOLD Resident Director

\$10,000 - \$24,999

Ray Barrette for Tommy Crawford as Eamon in *Once*

\$5,000 - \$9,999

Alicia & Philip Hammarskjold for Tom Ford as Miss Trunchbull in *Matilda The Musical*

Penny & Stuart Johnson for Laurel Casillo as Julie in *Venus Rising*
Gail & John Wasson for Eric Love as Alex More in *Buyer & Cellar*

\$500 - \$4,999

Charlotte Bernini for Thom Miller as Guy in *Once*

Brenda Mainer & Bob Wetzel for Lily Talevski as Girl in *Once*

UP TO \$499

Judy & Steve Samuels for Max Samuels in *Oslo*

ACCESS FUND

\$500 - \$4,999

Bob & Jean Keene for Automatic Door Openers

Vermont Arts Council for Automatic Door Openers

UP TO \$499

Andra Huston

LEGACY SOCIETY

The Legacy Society honors donors who have made a timeless commitment to Northern Stage through a bequest or other planned gift. If you are interested in joining our Legacy Society, please contact our development team at (802) 296-7000 ext. 117 or development@northernstage.org.

We gratefully honor the bequests made by Bea Alexander, James Hornig, Lee Lemal, Richard Haines and Betsy Sylvester, and we welcome Legacy Society members Brooke & Jim Adler, Heywood Alexander, Cyn Barrette, Alfred & Karen Blum, Brenda Mainer & Bob Wetzel, and Janet Miller Haines.

“I believe in the power of theater - to provoke, to educate, to entertain, to stimulate, and to engage. I have been blessed with many opportunities to experience all of these in theaters around the world, bequeathed to me by others. A legacy gift to Northern Stage is how I hope to ‘pay forward’ the great gifts of theater that have been given to me.”
– Bob Wetzel

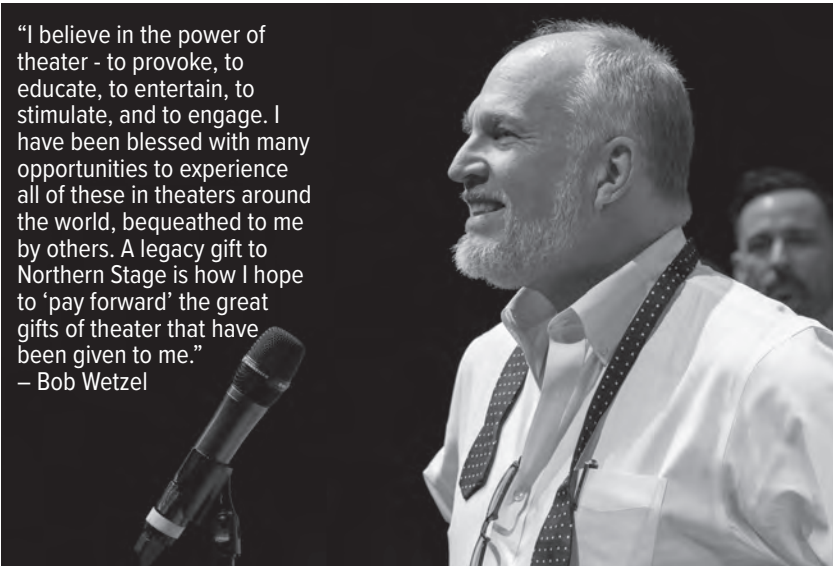

Bob Wetzel at the Lights Up Cabaret. Photo by Heidi Reynolds.

*Northern Stage
is a proud partner of*



For more information, visit
www.leavealegacy.org

Although space limitations prevent us from listing in-kind donations, we gratefully acknowledge all those who have supported us with their charitable contributions this year. For more information about giving programs, please contact our development team at (802) 296-7000 ext. 117 or development@northernstage.org.

Northern Stage is classified as a 501(c)3 organization by the IRS and, as such, is exempt from income, sales, and meals tax and is eligible to receive charitable gifts.

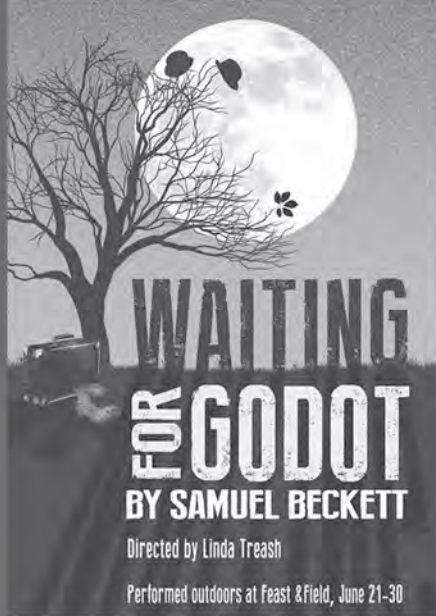

WAITING FOR GODOT

BY SAMUEL BECKETT

Directed by Linda Treash

Performed outdoors at Feast & Field, June 21-30

PO Box 41, Barnard, VT
www.barnarts.org

BarnArts 2019

3 Adult Plays
Feb, June, Nov

Thursday Night Music Series
@feast&field
June-Sept

BarnArts SYT
Mulan Jr. Aug 9-11



BarnArts Center for the Arts
Building Community Through Art

2019



87TH SUMMER SEASON



The Pajama Game
June 12 - 23

Peter and the Starcatcher
June 26 - July 7

The Odd Couple
July 10 - 14

Grease
July 17 - August 4

Catch Me If You Can
August 7 - 18

The Marvelous Wonderettes
August 21 - September 1

**SINGLE TICKETS
ON SALE NOW**



OPEN DOOR

INTEGRATIVE WELLNESS

Acupuncture

Bodywork

Counseling

Mindfulness & Meditation

Nutritional Counseling

Personal Training

Physical Therapy

Classes & Workshops Community Outreach

Mention this ad for a free tote or t-shirt at your first visit!

www.opendoorworkshop.com opendoorwrj@gmail.com
18 North Main St., White River Junction, VT 05001

Travel Meets Culture

German Tours On and Off the Beaten Path

*Personally guided trips by
Christiana Whittington and Lee Emerson*

www.travelmeetsculture.com

CELEBRATING 15 YEARS OF *Revolutionary Cinema!*



White River Indie Festival
Barrette Center for the Arts
MAY 31 - JUNE 2, 2019
WRIF.ORG



North Country Community

Our 47th Annual Summer Production

Big Fish

A NEW BROADWAY MUSICAL

July 12 - 20, 2019
at the Lebanon Opera House

Audition and other information available at

NCCT.org



JAKE'S QUECHEE MARKET

MARKET CAFÉ

Join the winter festivities at **Enfield Shaker Museum**



FEATURING

Museum Exhibits
Guided or Self-Guided Tours
Educational Programs, Events, and Workshops
Trails for Hiking, Snowshoeing, and
Cross-Country Skiing
Overnight Rooms
Party, Conference, and Retreat Space

WINTER TOURS BY APPOINTMENT ONLY

Please call (603) 632-4346 or email
education@shakermuseum.org to schedule a tour

FOR A COMPLETE LIST OF OUR EVENTS AND PROGRAMS

Please see our website at shakermuseum.org or our
Facebook events page

ENFIELD SHAKER MUSEUM

447 NH Route 4A
Enfield, NH 03748
(603) 632-4346
shakermuseum.org



QUICKER RECOVERY AND LESS PAIN



Learn about a personalized approach to joint replacement at Alice Peck Day Memorial Hospital with Dr. John Houde.

We're In This Together

(603) 442-5630 | APDortho.org



**ALICE PECK DAY
MEMORIAL HOSPITAL**

A Dartmouth-Hitchcock Affiliate